

SECTION AT - L-L

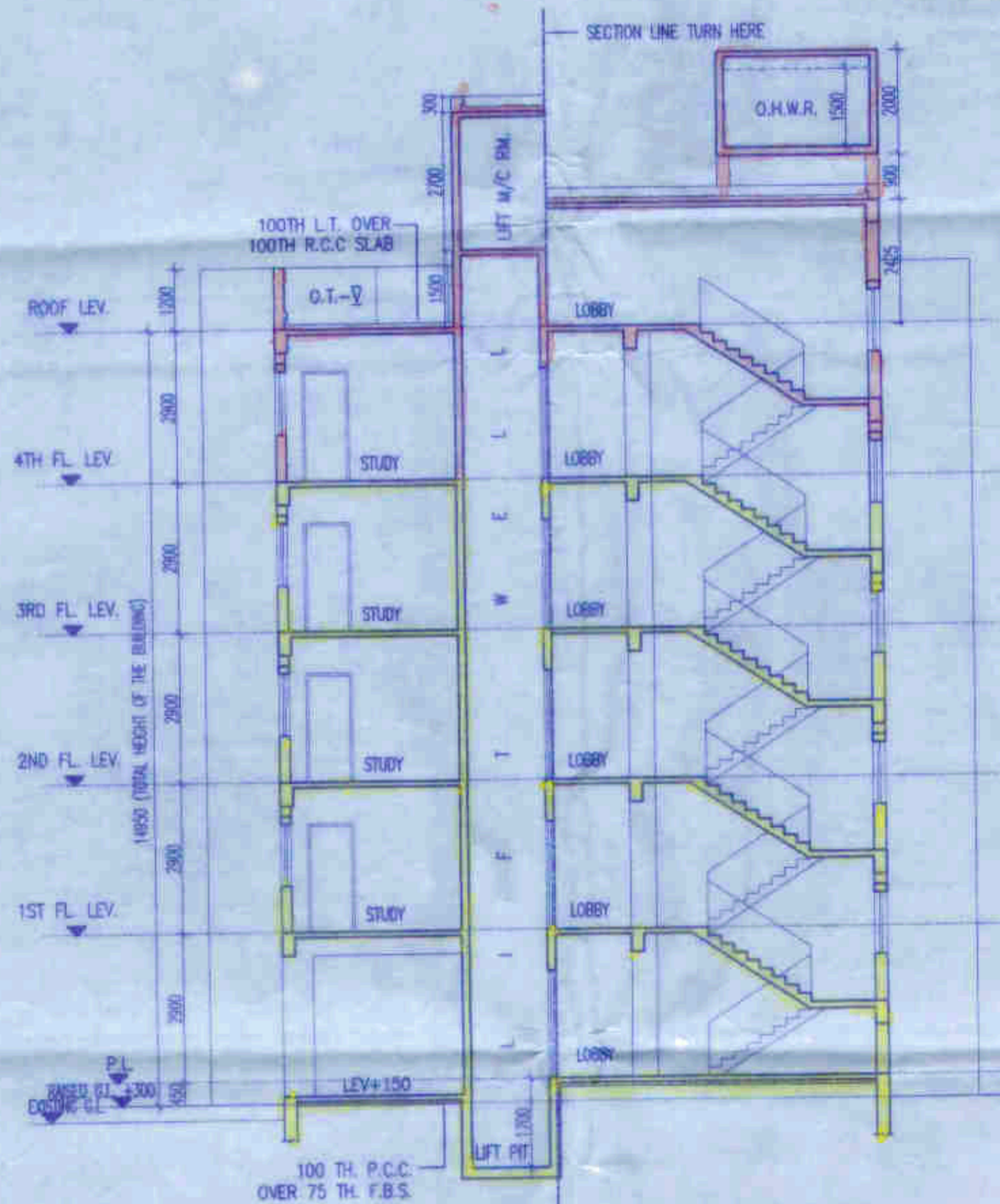

SECTION AT - M-M



FRONT ELEVATION

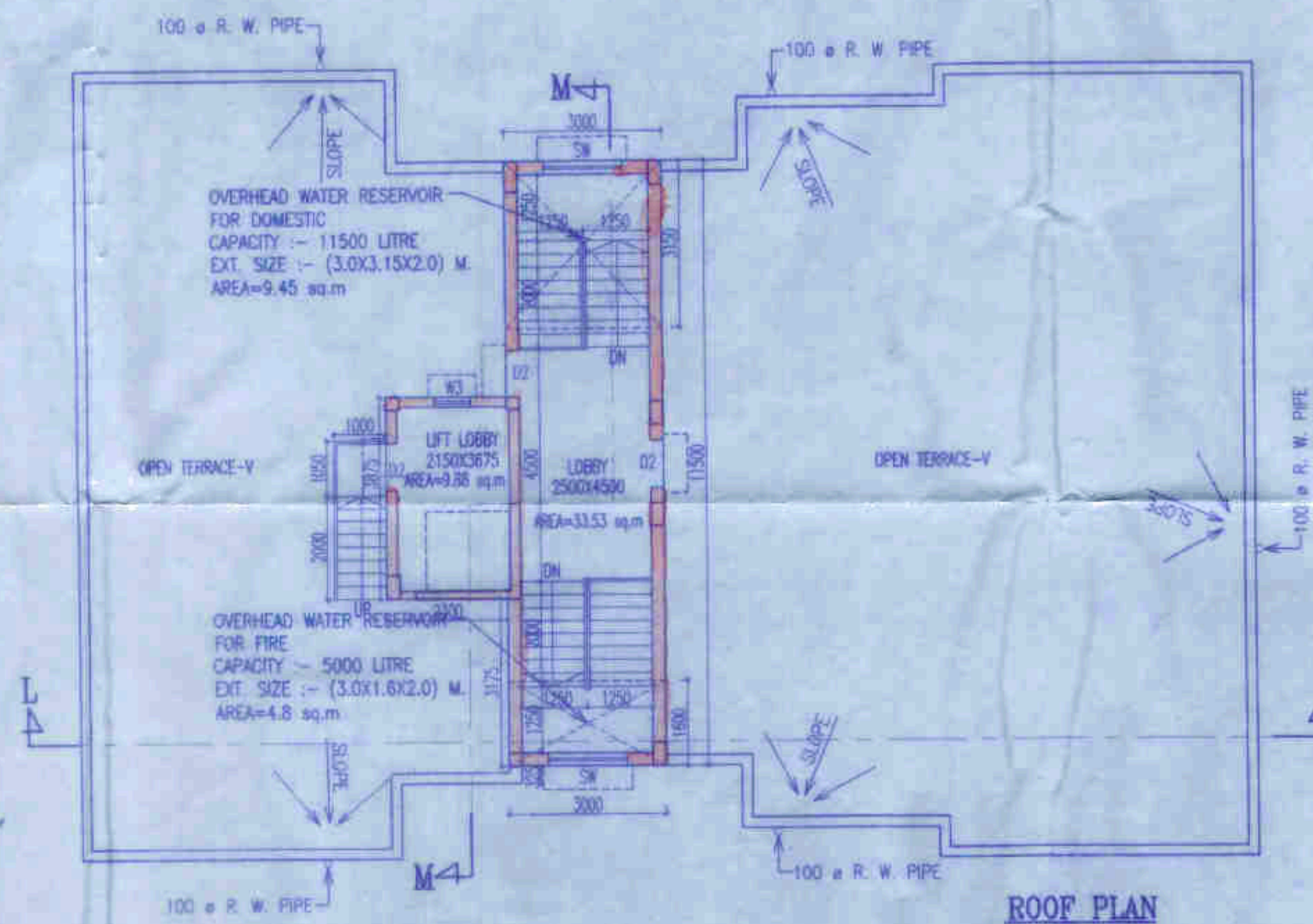

ROOF PLAN

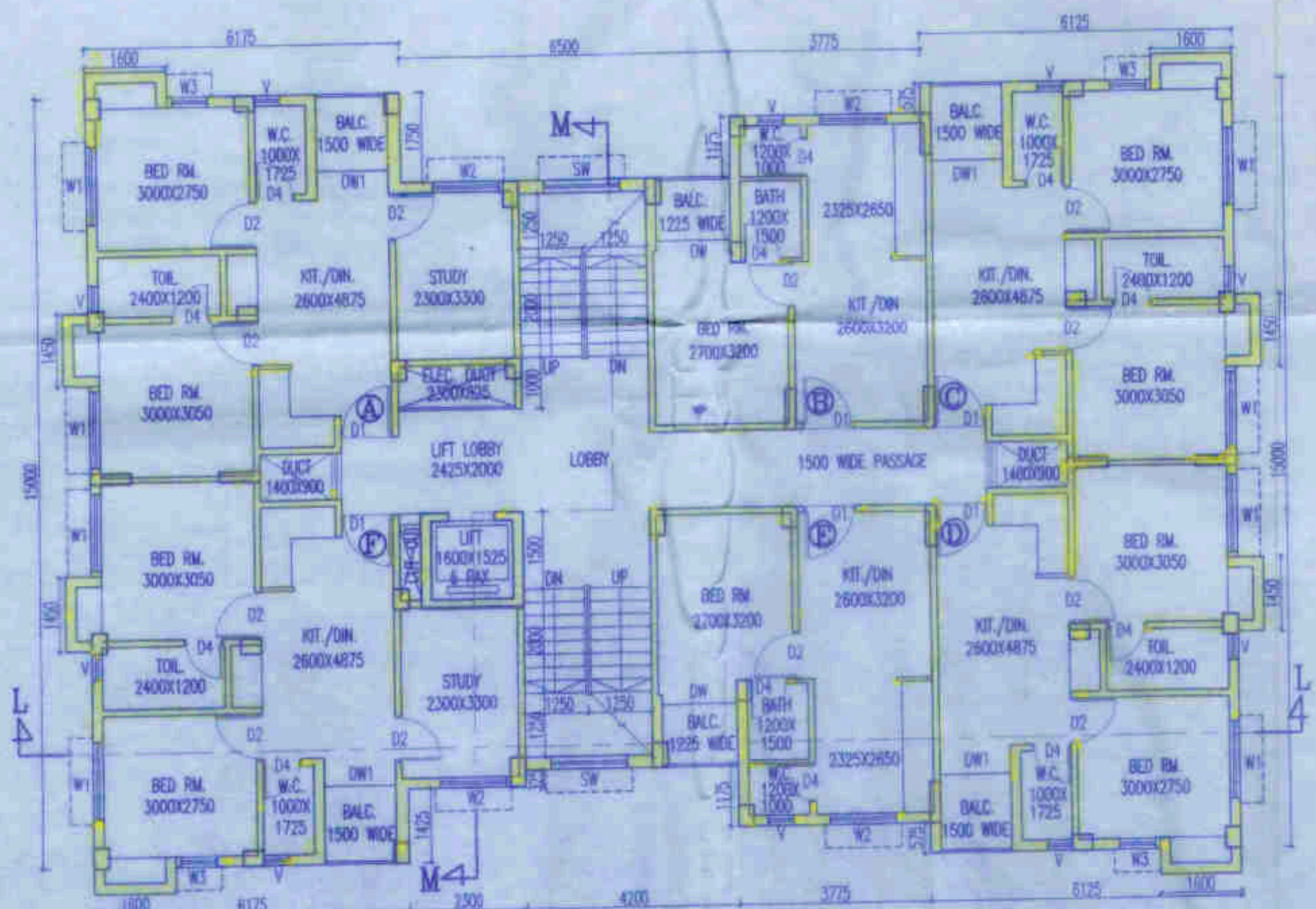

TYP. FLOOR PLAN (1ST. TO 3RD.)

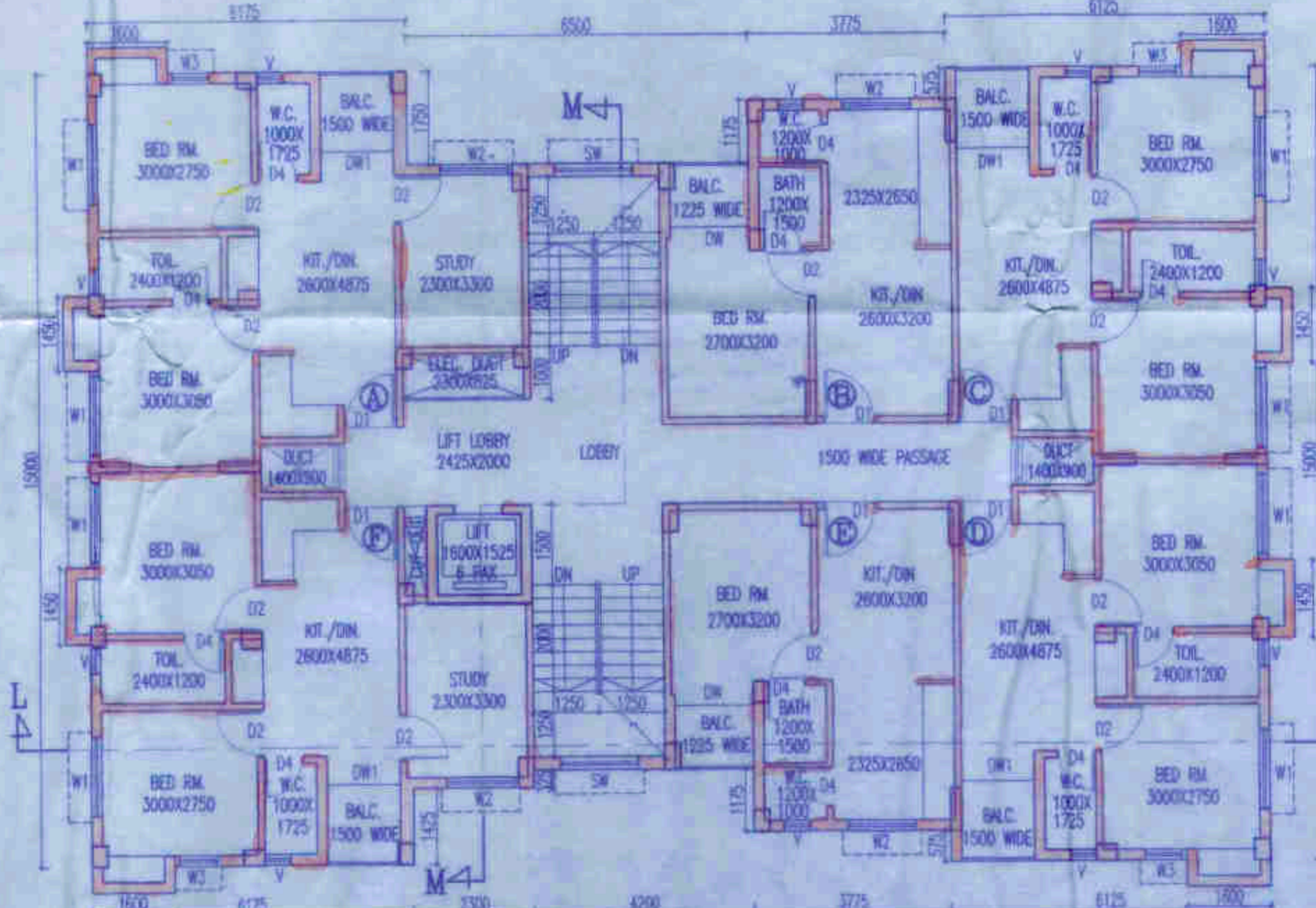

FOURTH FLOOR PLAN

SCHEDULE OF DOORS & WINDOWS									
TYPE	QTY	UNIT	SIZE	TYPE	QTY	UNIT	SIZE	TYPE	QTY
D	2100	1500x2100	W1	900	2100	1500x2100			
D1A	2100	1100x2100	W2	900	2100	1500x2100			
D1	2100	1000x2100	W3	900	2100	700x2100			
D2	2100	900x2100	W4	1050	2100	600x2100			
D3	2100	850x2100	W4	1050	2100	750x2100			
D4	2100	750x2100	W5	900	2100	1500x2100			
DW	2100	1800x2100	V	1200	2100	500x800			
DW1	2100	1500x2100							
DW2	2100	1200x2100							

- SPECIFICATION OF BUILDING**
- ALL DIMENSIONS ARE IN MM.
 - 1ST CLASS CEMENT BRICK WORK IN SUPER STRUCTURE.
 - 12.5% MIN. THK. 1ST CLASS BRICK WORK 1:4 WITH H.B. WIRE MESHING.
 - LEAD CONC. 1:3:6 WITH H.B. WIRE MESHING.
 - R.C.C. WORK FOR ROOF, SLAB, LINTEL, BEAM, COLUMN (M-15).
 - CEMENT SAND PLASTER 10 MM THK. ON OUTSIDE & INSIDE WALLS ON 12 MM Ø 8 MM THK. IN CEILING & R.C.C. WALL.
 - 20 MM THK. L.P.S. FLOORING WITH BEST GRANT AT TOP INCL. SPRING.
 - A BRICK FLAT SOLING IN FLOORING & FOUNDATION.
 - MILD STEEL T BARS FOR COLUMN, BEAMS, LINTELS & SLABS INCLUDING DISTRIBUTORS & DIMERS.
 - WIRE & LABOUR FOR SPLITTINGS OF R.C.C. WORKS INCLUDING STAIR TRIP TO BE PLACED AS PER DIRECTION.
 - SANITARY & PLUMBING, FITTING & FINISH COMPLETE AS PER DIRECTION.
 - ALL OUTSIDE WALLS 200 MM THK. & INSIDE WALL 125 Ø 75 MM THK. AS STATED WITH H.B. WIRE MESHING IN EVERY 3RD LAYER.

CERTIFICATE OF ARCHITECT

I/WE DO HEREBY CERTIFY THAT PLANS, ELEVATIONS AND SECTIONS AND OTHER STRUCTURAL DETAILS OF THE PROPOSED BUILDING HAVE BEEN PREPARED IN CONFORMANCE WITH ALL RELEVANT PROVISIONS UNDER THE WEST BENGAL MUNICIPAL BUILDING RULES 2007. THIS ALSO CERTIFY THAT RELEVANT NO OBJECTION CERTIFICATES FROM THE RESPECTIVE AUTHORITIES SUCH AS FIRE AND EMERGENCY SERVICE DEPARTMENT, AIRPORT AUTHORITY, POLLUTION CONTROL BOARD, TELECOMMUNICATION DEPARTMENT ETC. ARE APPLICABLE IN THIS REGARD. ARE ALSO ENCLOSED WITH THE APPLICATIONS FOR SEEKING APPROVAL OF THE PLANS TO THE APPLICABLE CONSTRUCTION/RECONSTRUCTION/ALTERATION OF THE BUILDING ON THE SAID HOLDING.

Raj Kumar Agarwal
 Raj Kumar Agarwal
 Architect
 Member of Council of
 Architects C.A./94/17540

CERTIFICATE OF STRUCTURAL ENGINEER

I/WE DO HEREBY CERTIFY THAT THE FOUNDATION AND SUPER STRUCTURE OF THE BUILDING PROPOSED FOR CONSTRUCTION HAVE BEEN PERSONALLY INSPECTED AND SO DESIGN BY ME/US. I/WE MAKE SUCH FOUNDATION AND SUPERSTRUCTURE SAFE IN ALL RESPECT INCLUDING THE CONSIDERATION OF BEARING CAPACITY AND SETTLEMENT OF SOIL AND OTHER CONDITIONS IF ANY. CONFORMING TO ALL STIPULATIONS OF ALL RELEVANT CODE OF PRACTICE AND NATIONAL BUILDING CODE.

Mahesh Majumdar
 Mahesh Majumdar
 B.C.E., M.C.E. (Struct)
 FRS-16211/01/CAC
 STER/INCO/10/00020
 074/RJPS/01/BBE/11-12

SIGNATURE OF OWNER

Sauwara Apartments Private Limited.
 Authorized Signatory/Director

SIGNATURE OF ARCHITECT

Raj Kumar Agarwal

SIGNATURE OF STRUCTURAL ENGINEER

Mahesh Majumdar

SIGNATURE OF GEO-TECHNICAL ENGINEER

ALOK ROY
 B.E., M.C.E. (Struct)
 FRS-16211/01/CAC
 STER/INCO/10/00020
 No. 006/O.T. Eng. Class-1

TITLE - BLOCK-11
 TYP. FLOOR PLAN (1ST. TO 4TH.), ROOF PLAN, FRONT ELEVATION, SECTION - L-L & M-M.

PROJECT
 REVISOR PLAN OF G-11V (4.95 M HT.) STORED RESIDENTIAL BUILDING OF HOLDING NO-6002, LR DAG-332, 333, 334, 335, 336, 344, 345, 357, 449, 450, LR KHARTAN NO. 1094 & 1101, J.I. NO-06, MOUZA-JAYENPUR, P.S-SONARPUR, UNDER BANHOOGHLY-1 NO GRAM PANCHAYAT, DISTRICT - SOUTH 2 P.GNS. SANCTIONED PLAN NO-692/822/KMDA, DATED-13.05.2022

DATE	JOB NO.	DEALT	CHECKED	SHEET NO.
18.03.25	ARCH/704/2020	SOMNATH	NORMAL	7 OF 13

ARCHITECT
 RAJ AGARWAL & ASSOCIATES
 88,ROYD STREET, KOLKATA-16

APPROVAL OF S.A.T.
 OFFICE USE ONLY